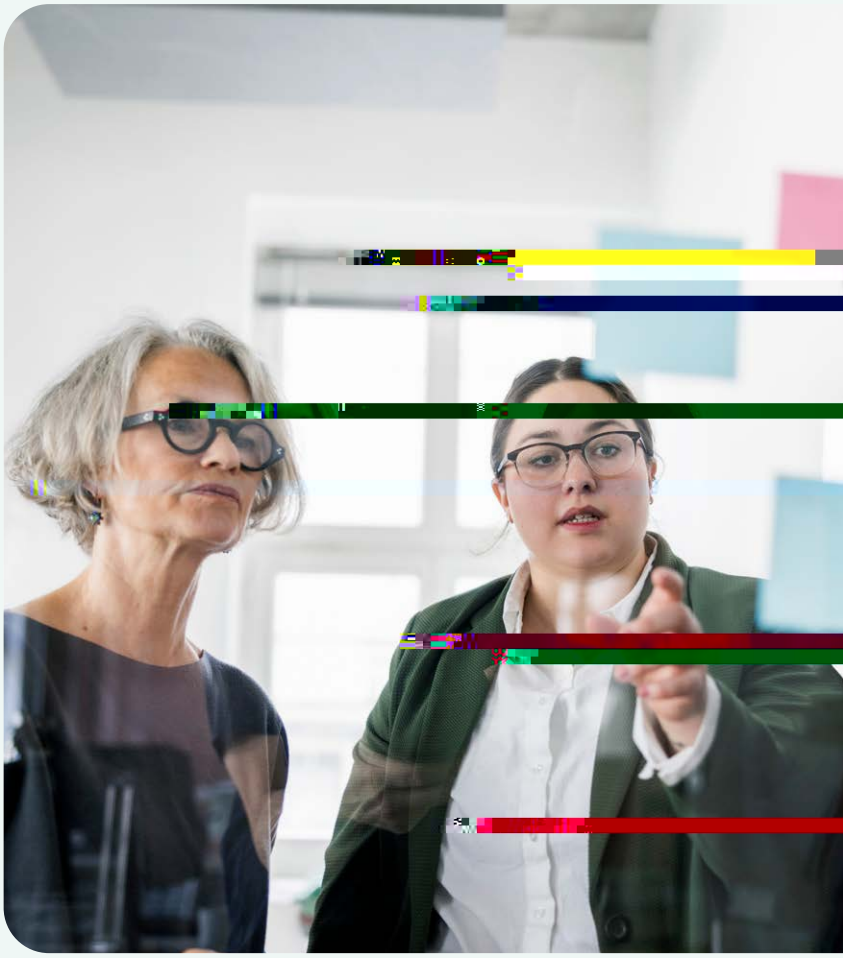

The SCF addresses three key areas:

- **Digital and technologies**
- **Net zero**
- **Healthy living and ageing**

Book your place

-
-
-
-

website

To find out more or ask a question

Copyright © 2024, The British Standards Institution